

SECTION A-A
Scale 1:100

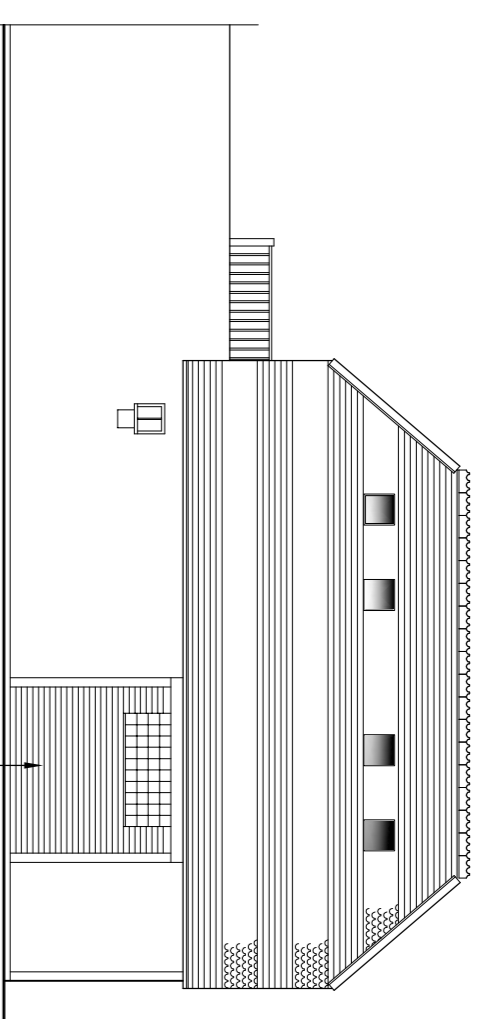

PROPOSED NORTH EAST ELEVATION
Scale 1:100

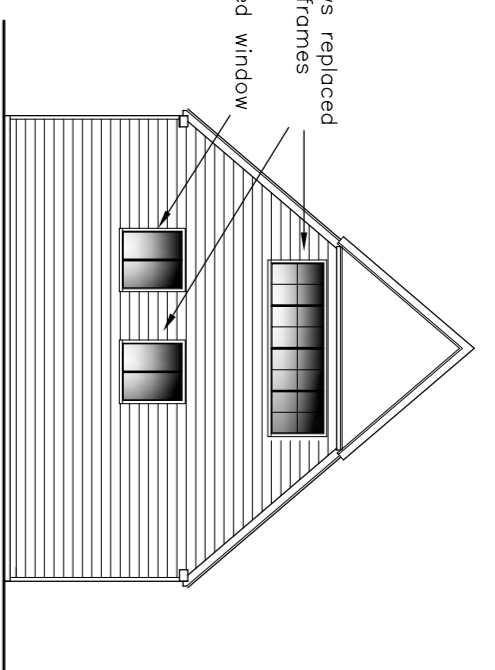

PROPOSED NORTH WEST ELEVATION
Scale 1:100

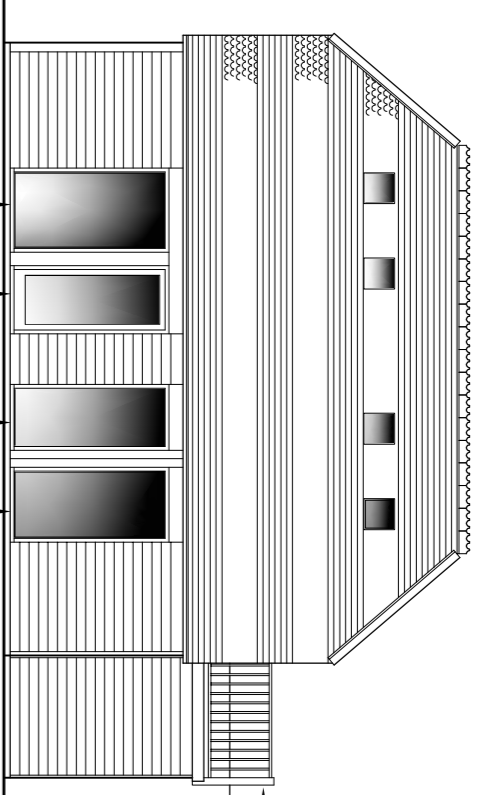

PROPOSED SOUTH WEST ELEVATION
Scale 1:100

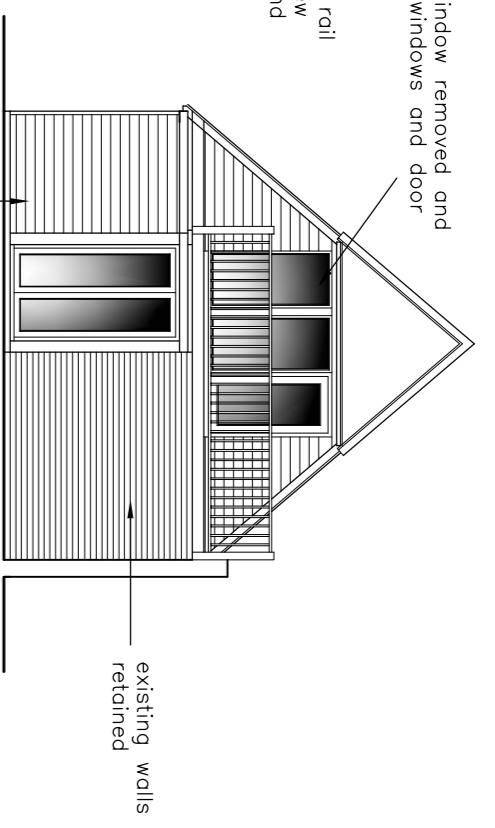

PROPOSED NORTH WEST ELEVATION
Scale 1:100

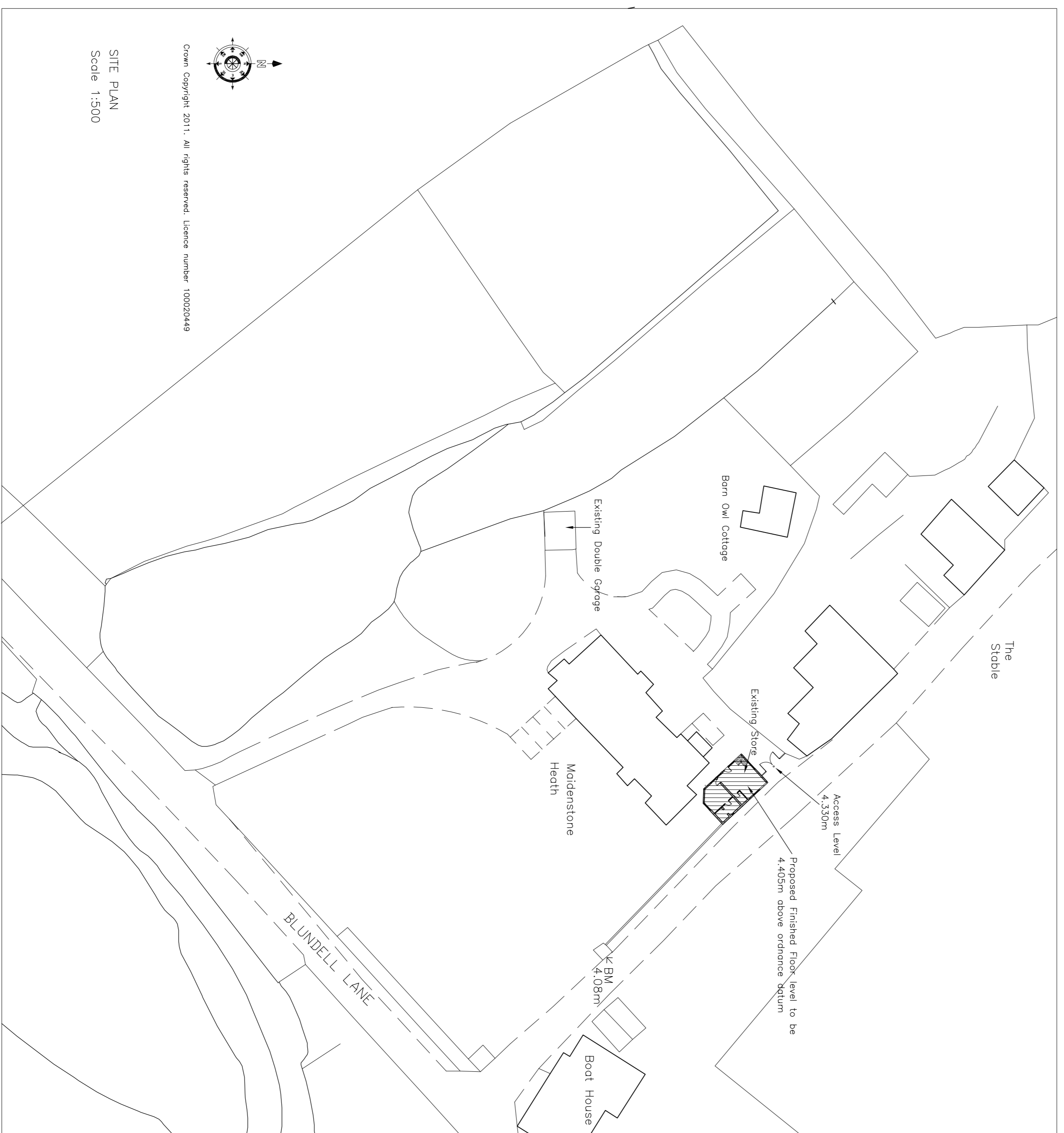

SITE PLAN
Scale 1:500

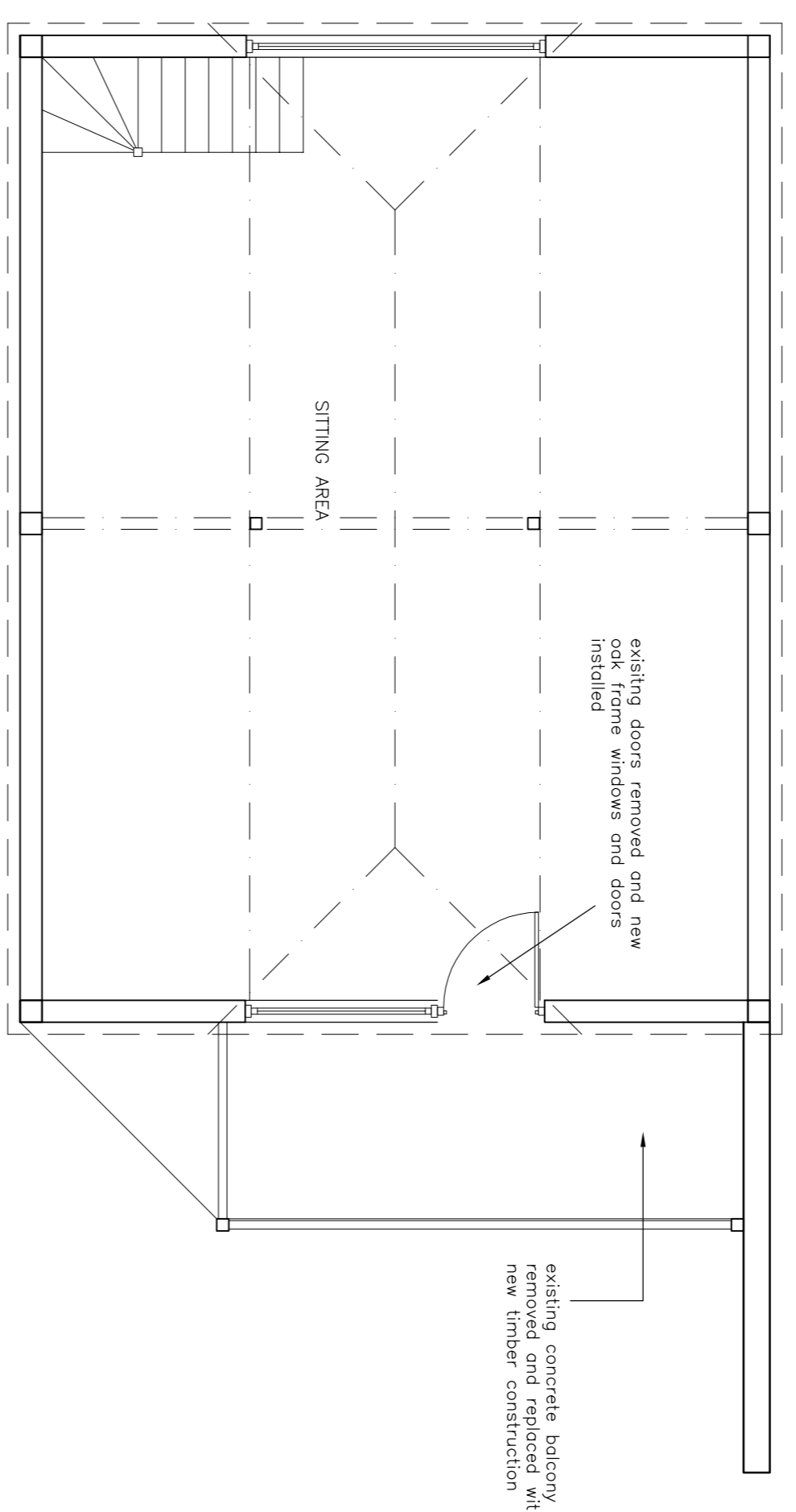

PROPOSED FIRST FLOOR PLAN
Scale 1:50

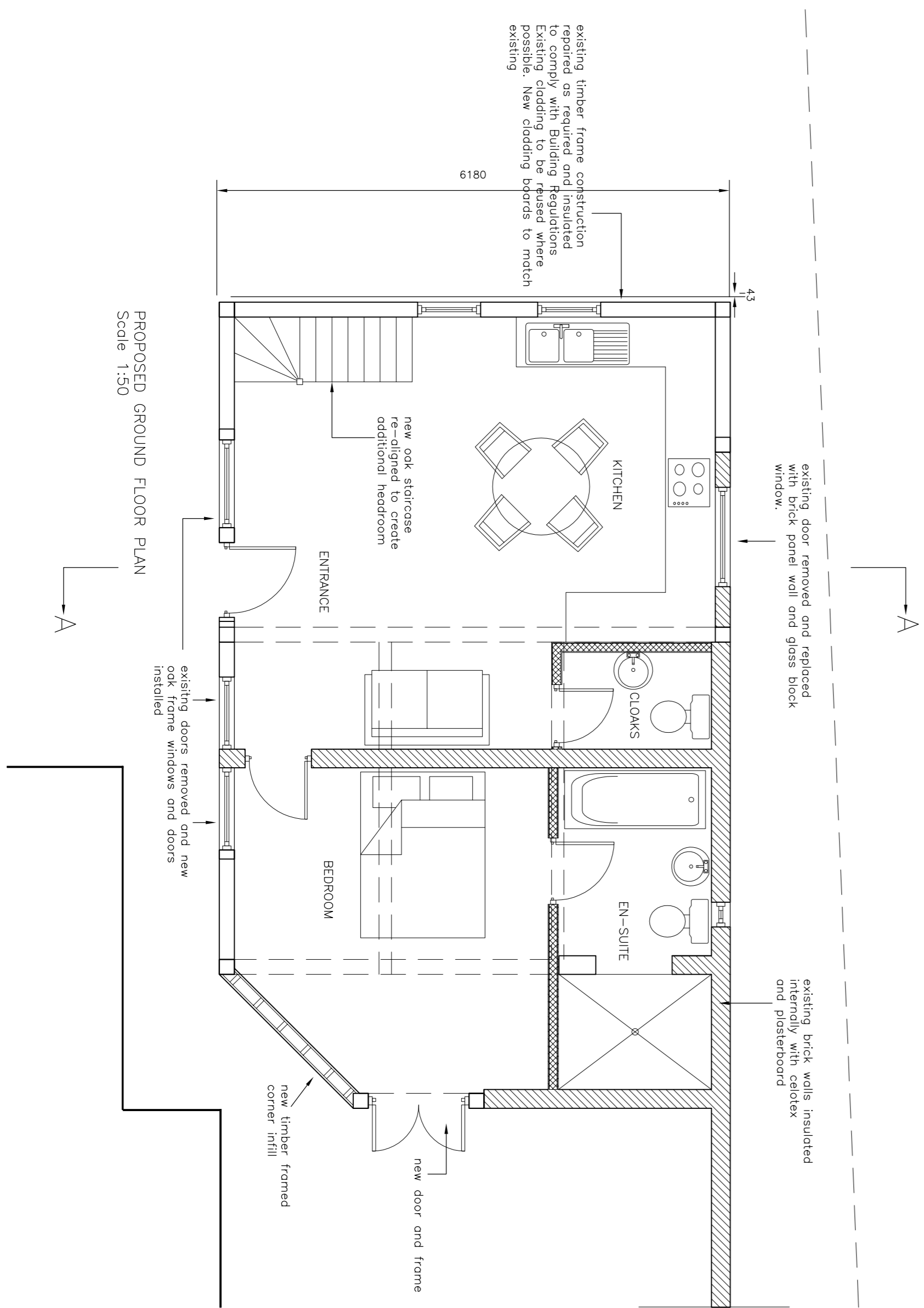

PROPOSED GROUND FLOOR PLAN
Scale 1:50

revisions:

no.	date
1	Sep 05
2	A
3	
4	
5	
6	
7	
8	
9	
10	

Ordnance Datum Levels added	date	no.
	Sep 05	A

notes:

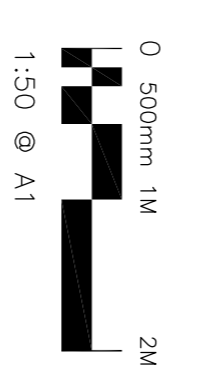

All dimensions to be checked on site before commencing any work.
This drawing is not to be scaled. Use digital dimensions only.
No part of this drawing or any of the information contained therein may be reproduced in any form without the written permission of the architect.

client: **Mr & Mrs Misselbrook**

project: **Conversion of Existing Store Mordenstone Heath, Bursledon.**

title: **Proposed Plans & Elevations. Location/Block Plan.**

scale: 1:50 date: May 2005

drawn by: ARH checked:

drawing no: **H318-02(A)**

RICHARD HEADEY
Chartered Architect

Bunnam House, North End Lane, Bursledon, Hampshire, SO32 3ON
Tel: (01489) 878793