

**General Notes:**  
 This drawing is the copyright of N & J Design Limited and may not be copied in whole or in part without prior permission.  
 It is the clients/developers responsibility to ensure all relevant approvals are in place and conditions satisfied prior to commencement of works, including, but not limited to:  
 The Party Wall etc Act 1996  
 Local Authority Planning Consent  
 Highways (Road opening permit)  
 Local Water Authority  
 Building Regulations (Local Authority, NHBC etc)  
 Environment Agency

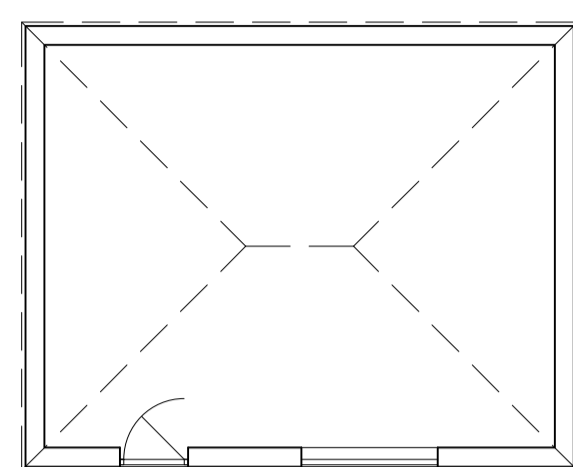

Garden room / study  
**Existing Plan** scale 1:100

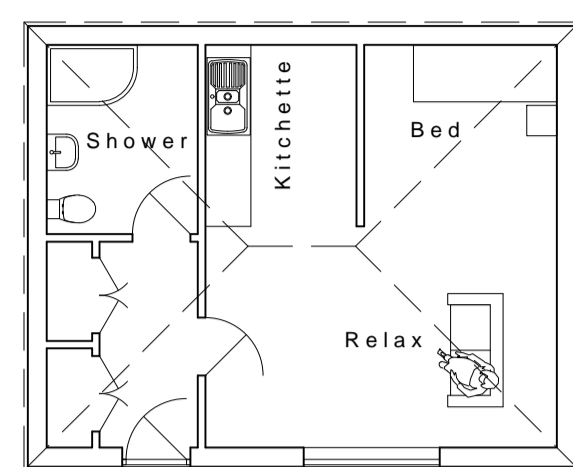

Carer's Annexe  
**Proposed Plan** scale 1:100

**Ancillary Accommodation in Rear Garden**

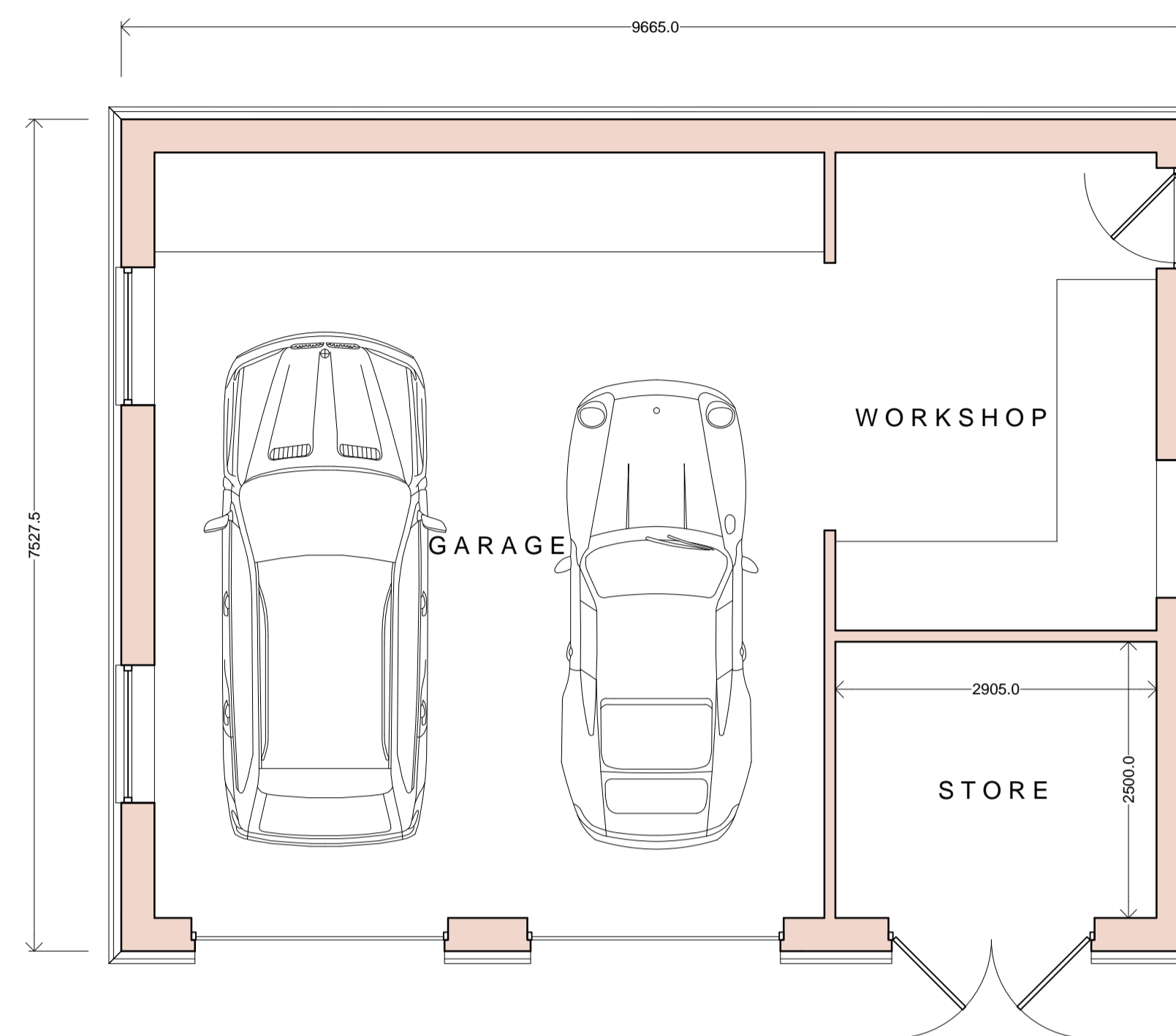

**Proposed Ground Floor Plan** scale 1:50

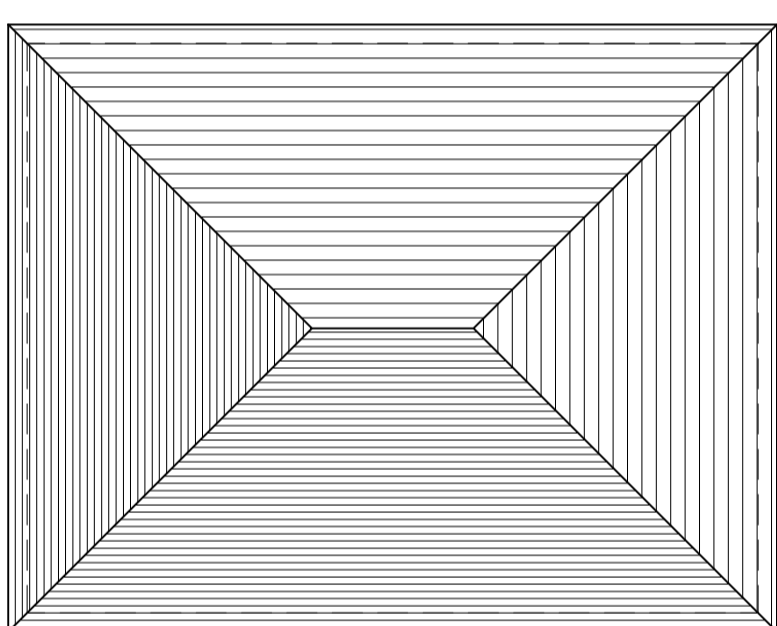

**Garage Proposed Roof Plan** scale 1:100

**Proposed Elevations** scale 1:100

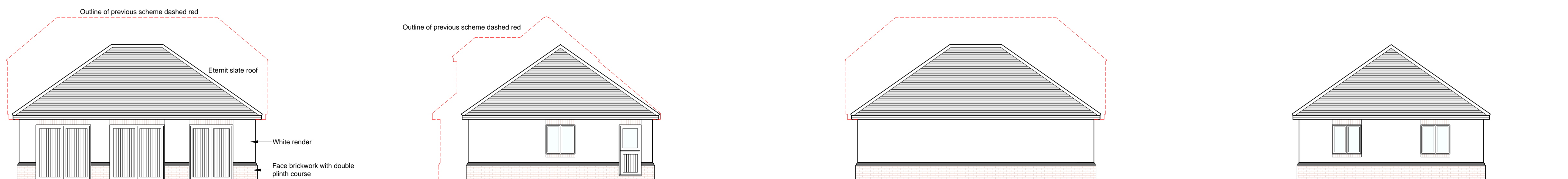

**Front** south west

**Side** south east

**Rear** north east

**Side** north west

- E 29.03.17 Ancillary accommodation plans added
- D 14.03.17 Amended following feedback from planners
- C 09.12.16 Prepared for planning application
- B 08.12.16 Amendments following meeting with client
- A 06.12.16 General amendments

Rev. Date: Description:

Status: **PLANNING**

Title: **Proposed: Plans & Elevations**

Project: **Longacre Lee Ground Fareham PO15 6RP**



N & J Design Ltd  
 Malt House Studios  
 4 Brook Street  
 Bishops Waltham  
 Southampton  
 SO32 1AX

t: 01489 890531 www.nandjdesign.co.uk

Drawn: N. Keatley Date: 24.11.16

Checked: Date:

Scale: 1:50 1:100 Revision: **E**

Drawing no: **2016.10.02/02**